Astrothelium olivaceofuscum (Zenker) Aptroot & Lücking, Lichenologist 48(6): 876 (2016)
= *Trypethelium olivaceofuscum* Zenker, (1829)

Thallus corticate, browenish to pale greyish green or yellowish, smooth to uneven. Ascomata with apical ostioles, solitary to often irregularly confluent but not distinctly pseudostromatic, erumpent, covered by thallus but protuding ostiole dark. Hamathecium clear. Ascospores 8/ascus, 9-17-septate, fusiform, 85-100 x 8-16 µm, hyaline, IKI-. Chemistry: thallus UV-, K-. TLC: no substances detected.

[ABL60454], Costa Rica, Prov. Guanacaste,Volcán Tenorio National Park, 25 km NNW of Tilarán, 84°59' W, 10°43' N, 700 m. On tree in meadow along access road to station near Bijagus. Leg. A. Aptroot (no 60454), 15.03.2004, det. A. Aptroot 2004.

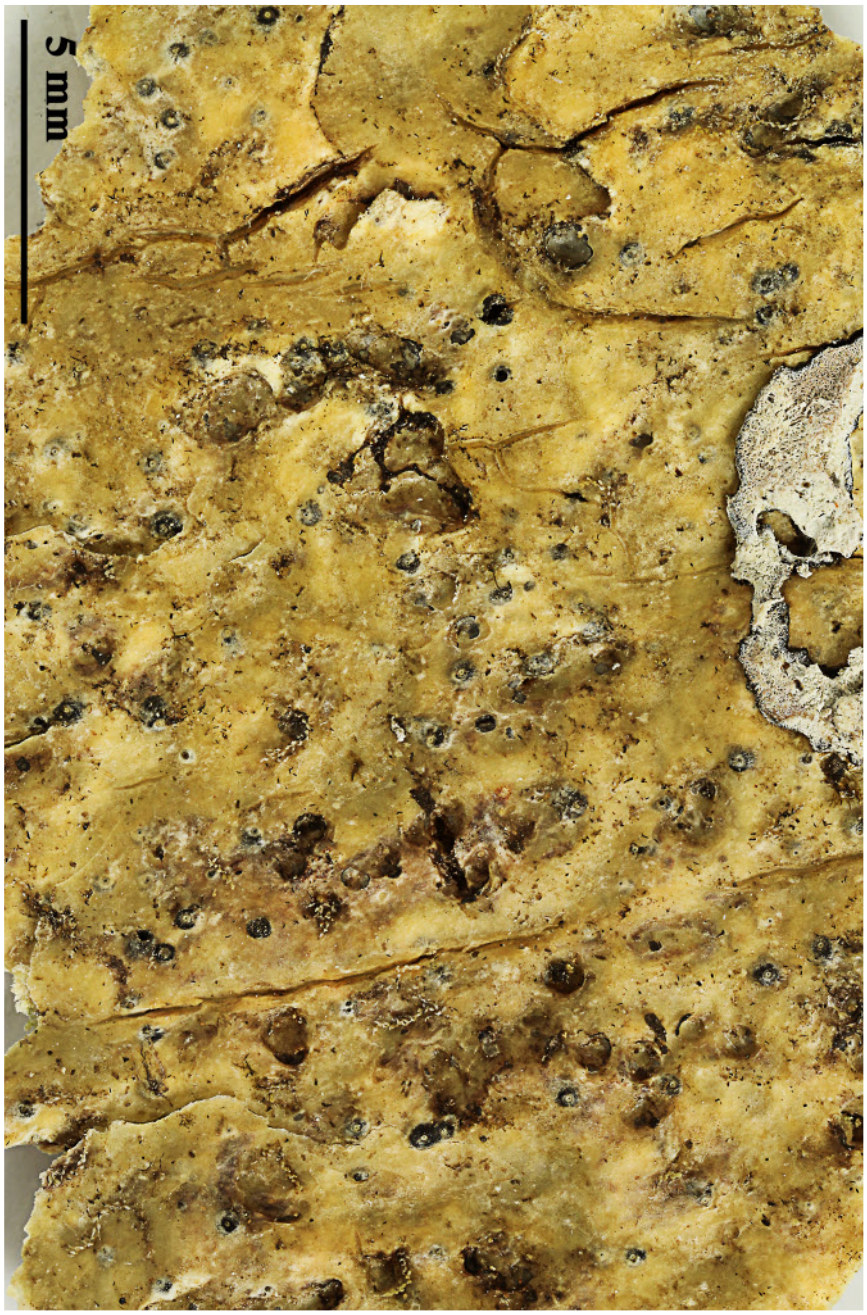

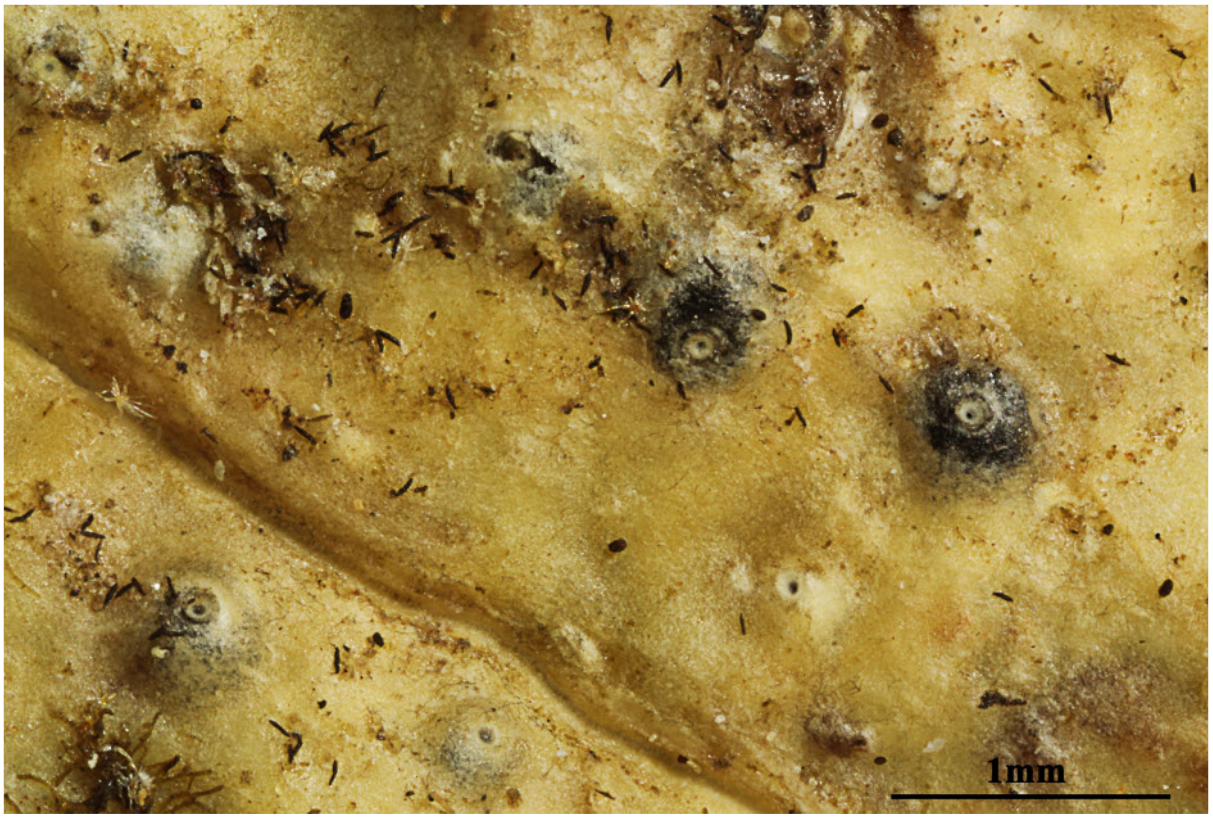

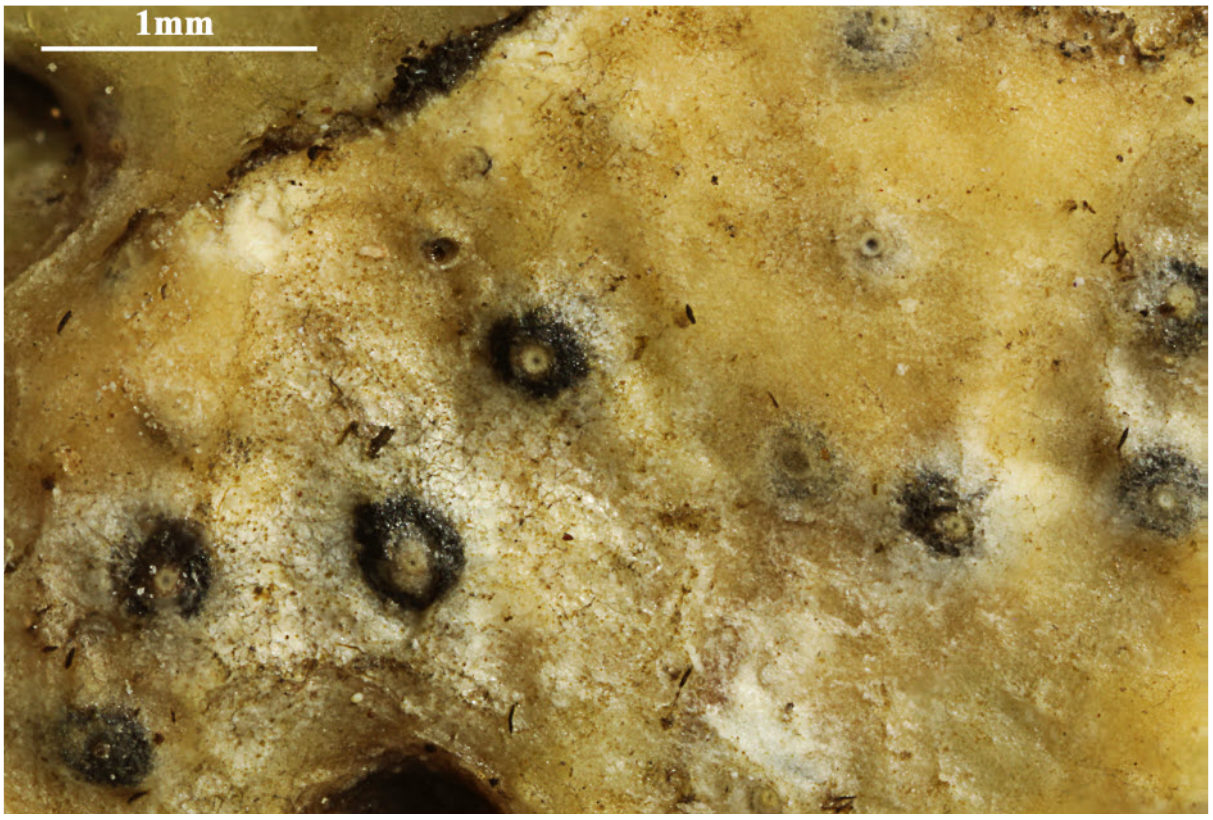

Astrothelium olivaceofuscum

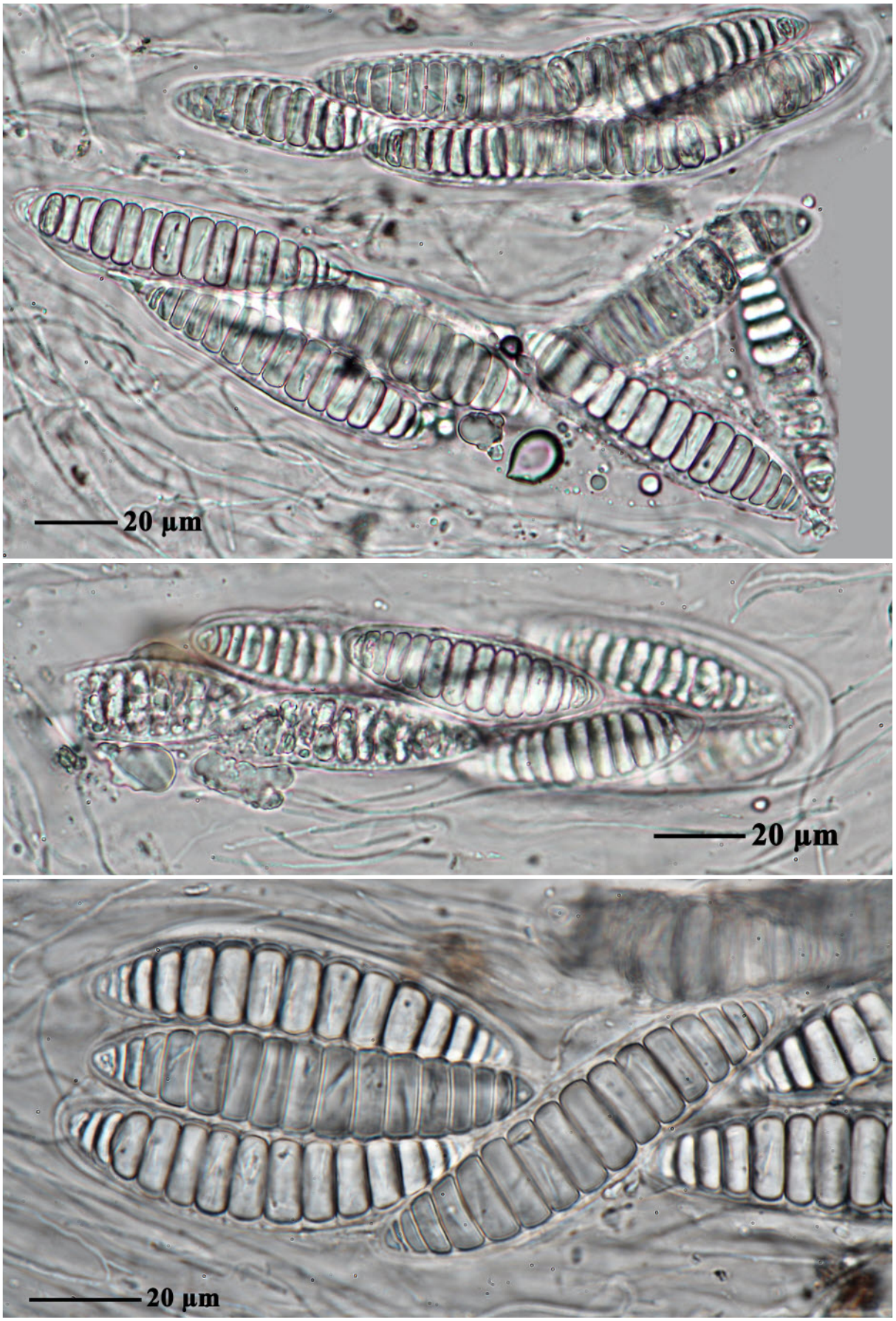

Astrothelium olivaceofuscum

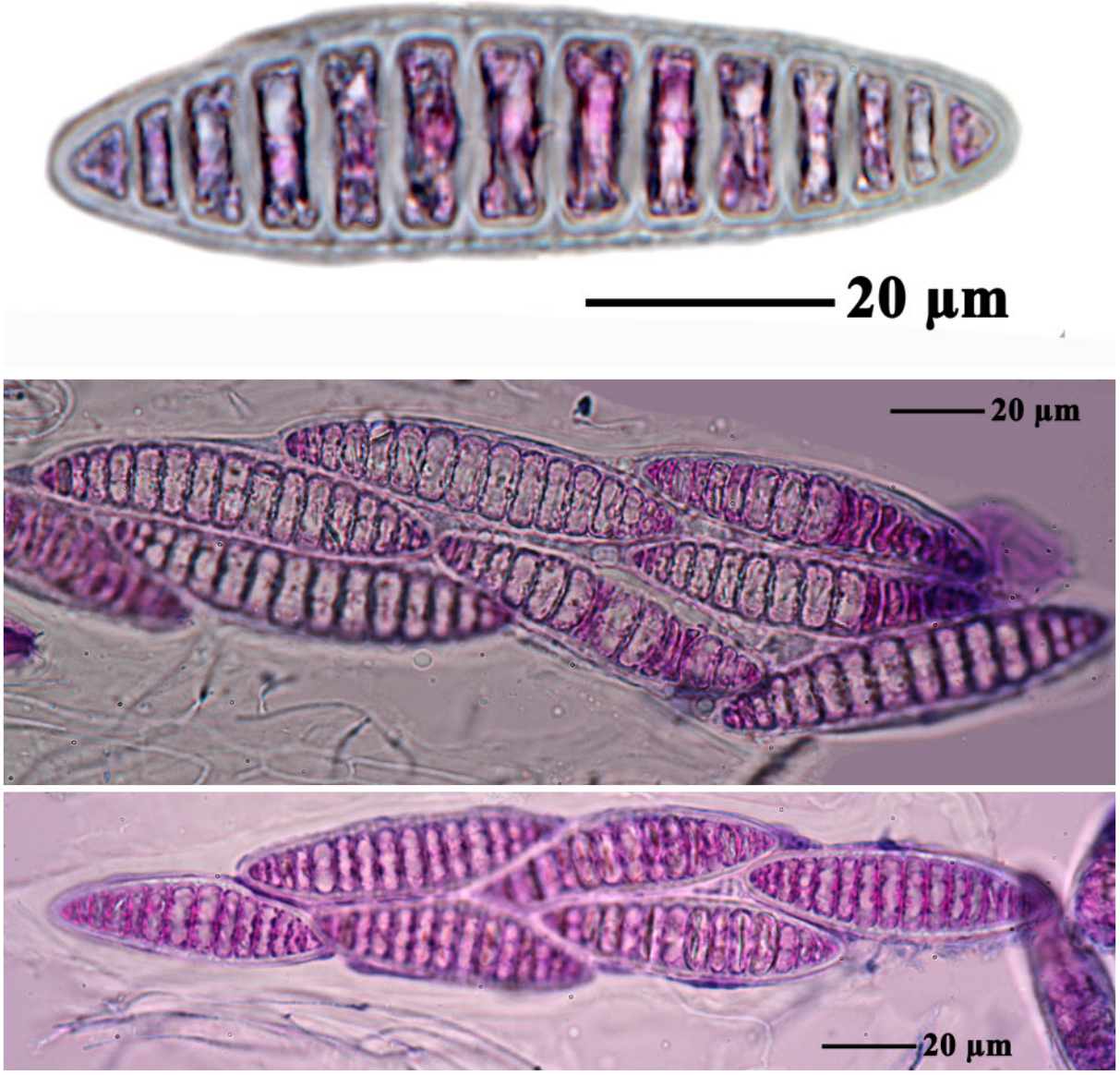

Astrothelium olivaceofuscum