Ramalina yemenensis Nyl.

p158/8: Divaricat- oder Sekikasäure?; bestimmt mit Zahlbr. Javaflechtenflora, Lit. Vainio (1890, Brasil, S. 20). Vielleicht auch zu ***R.ecklonii*** = ***R. celastr***i (nach Kalb & Kashivadani)

[3162], Indonesien, Bali, an Holztüren des Tempels bei Sangsit nahe dem Meer. Leg D. & F. Schumm 04.01.1986, det. F. Schumm 02.2005, Bestimmung unsicher.

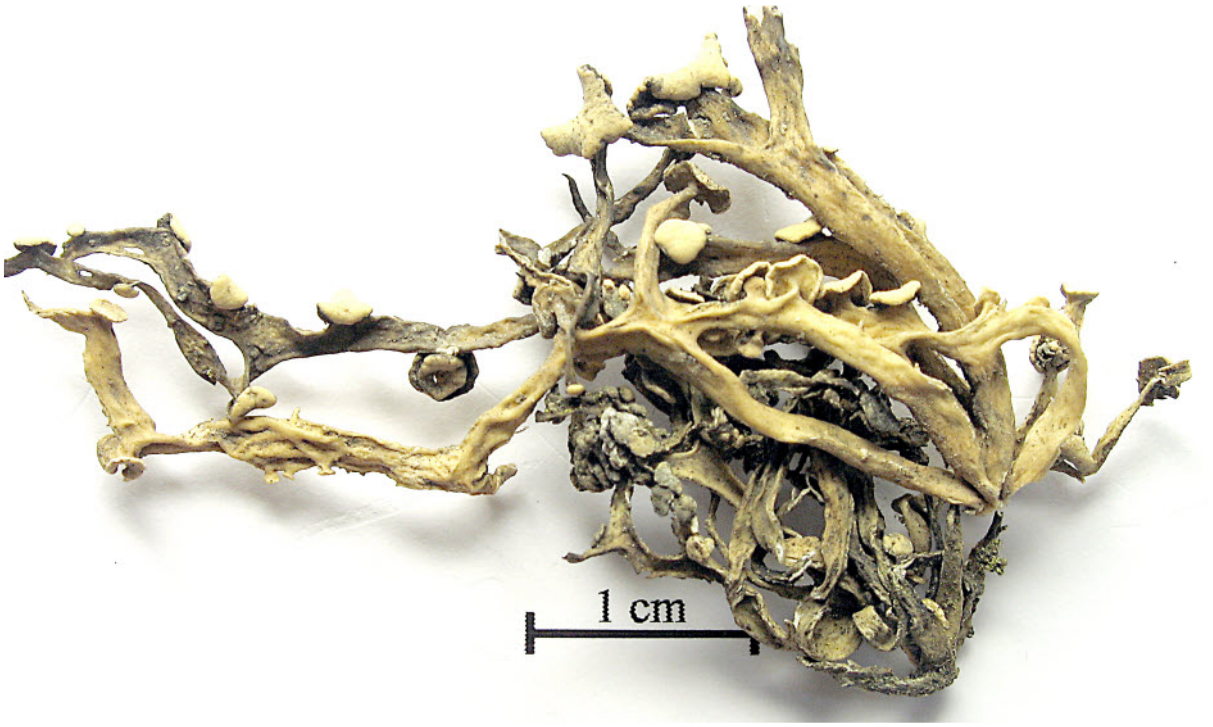

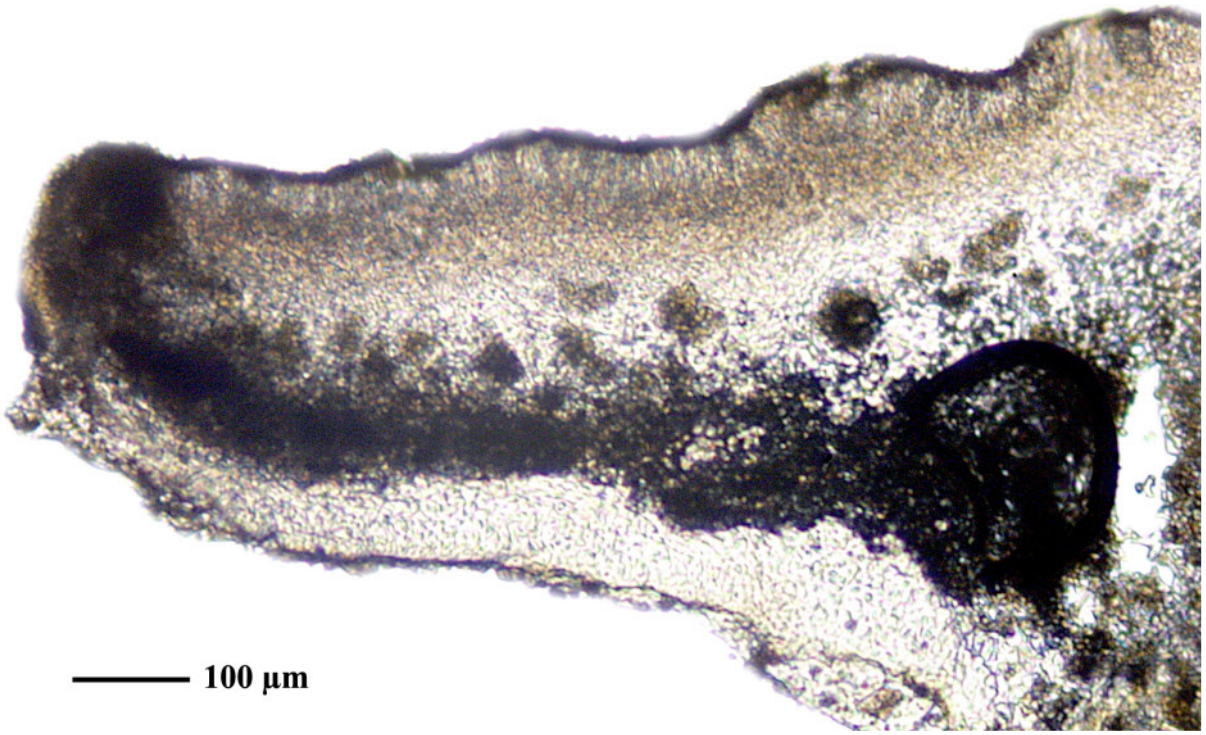

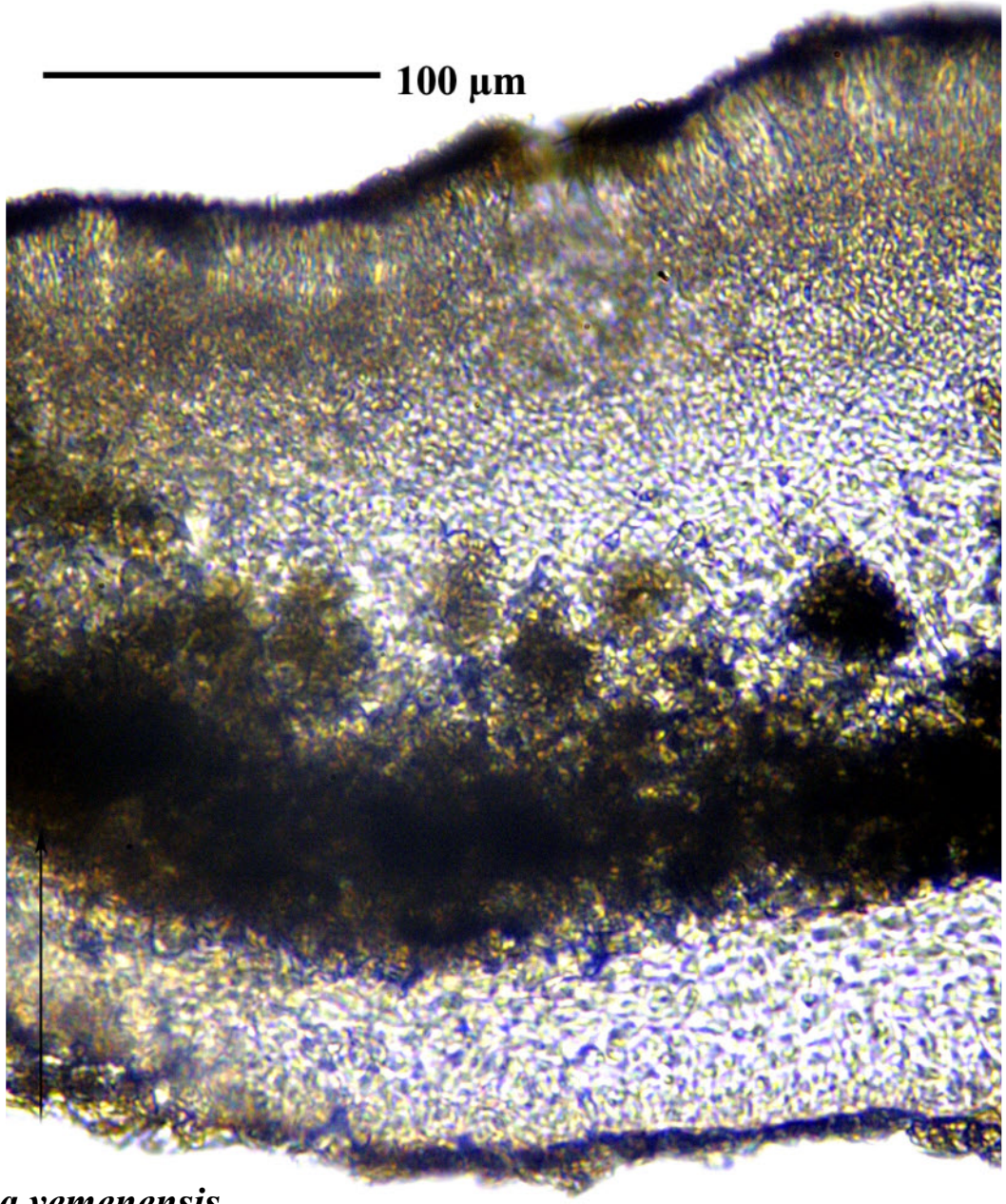

Ramalina yemenensis

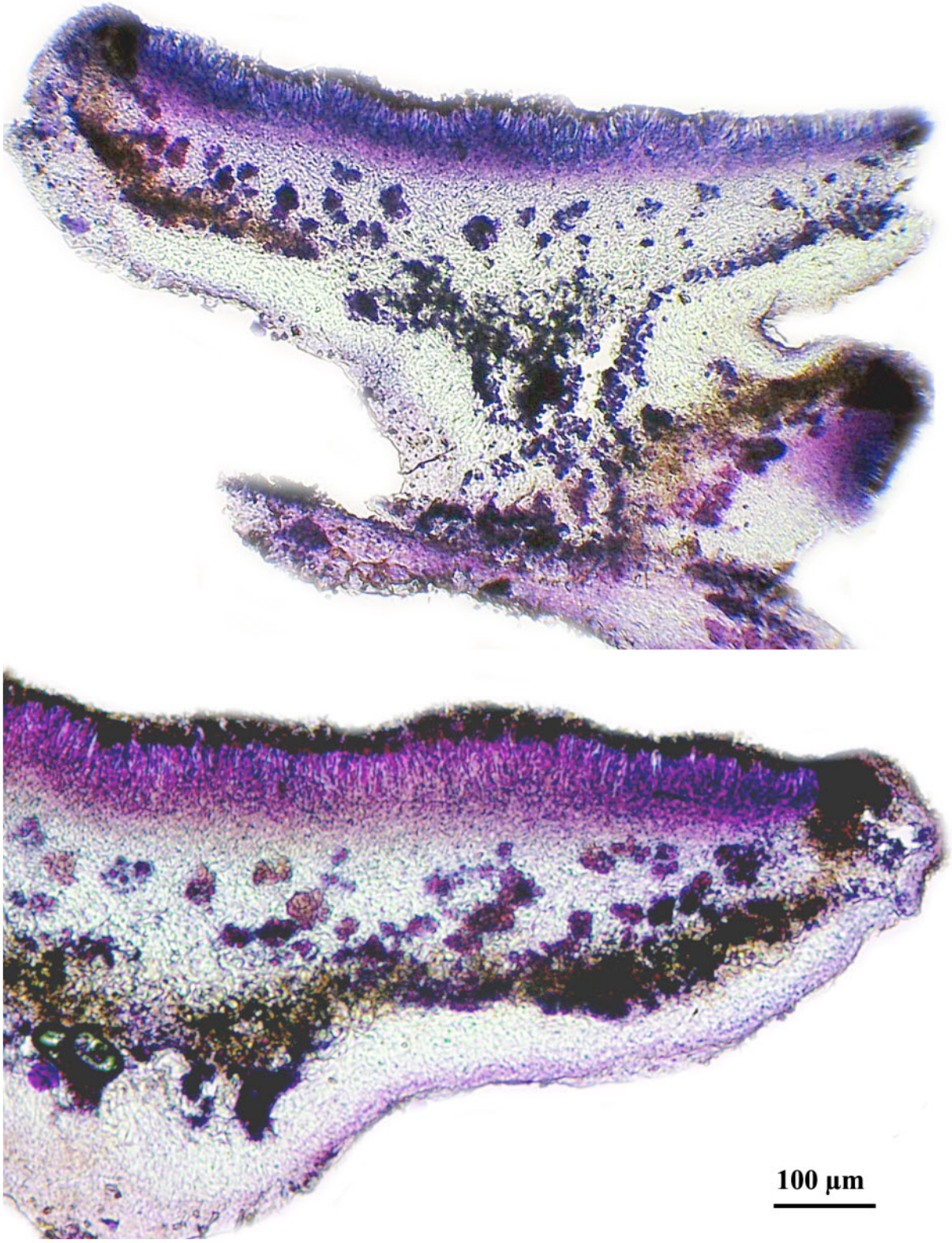

Ramalina yemenensis

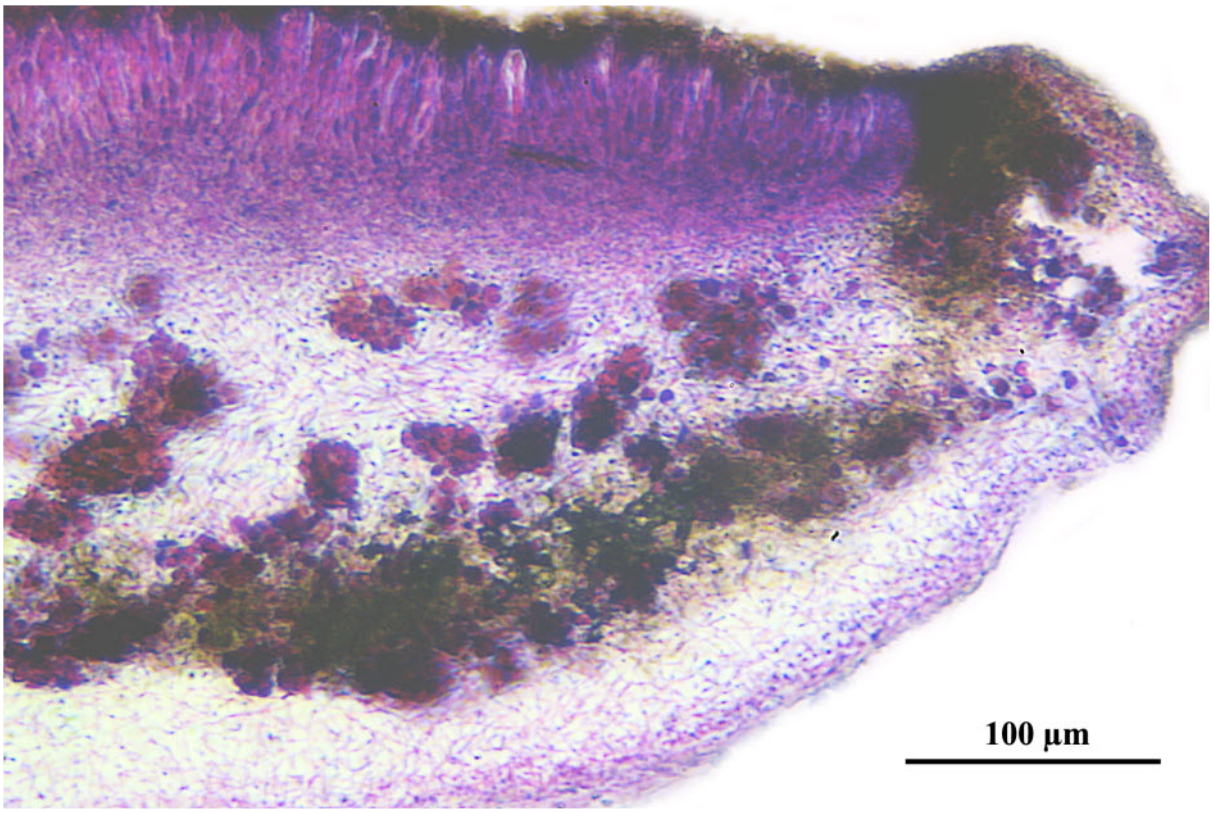

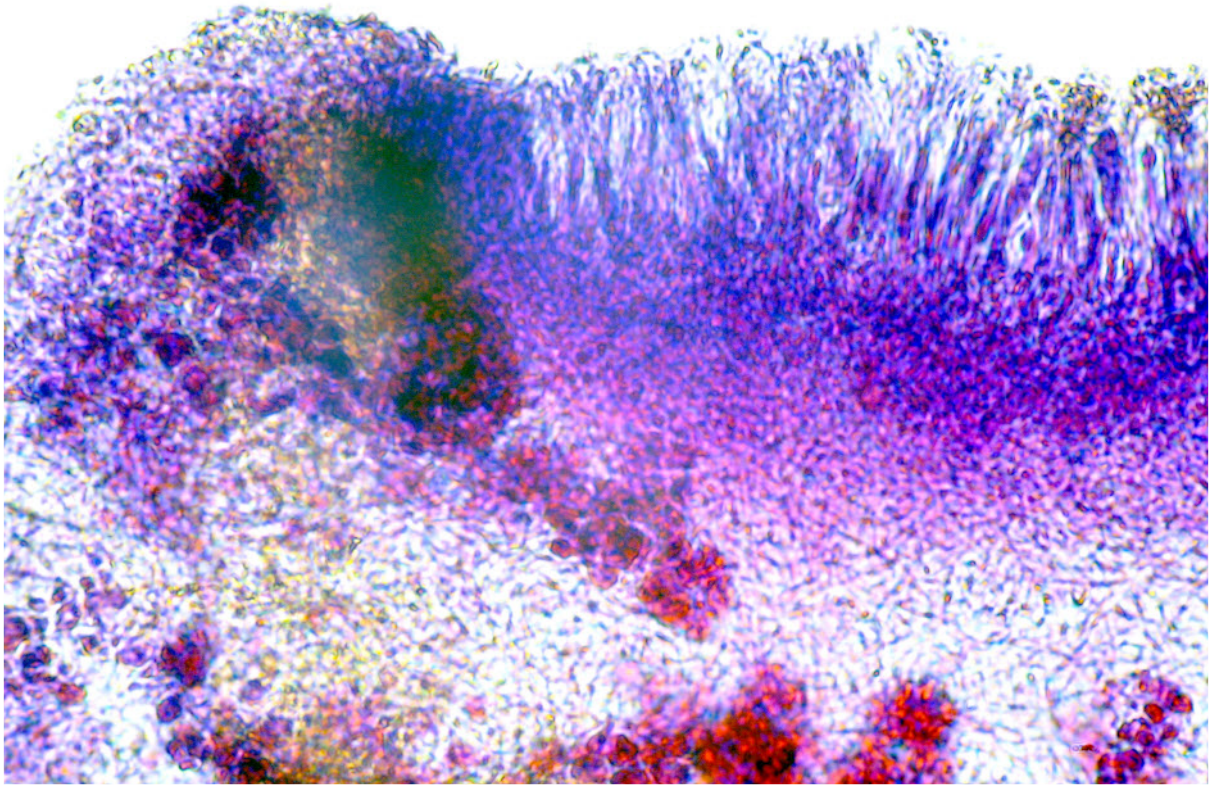

Ramalina yemenensis

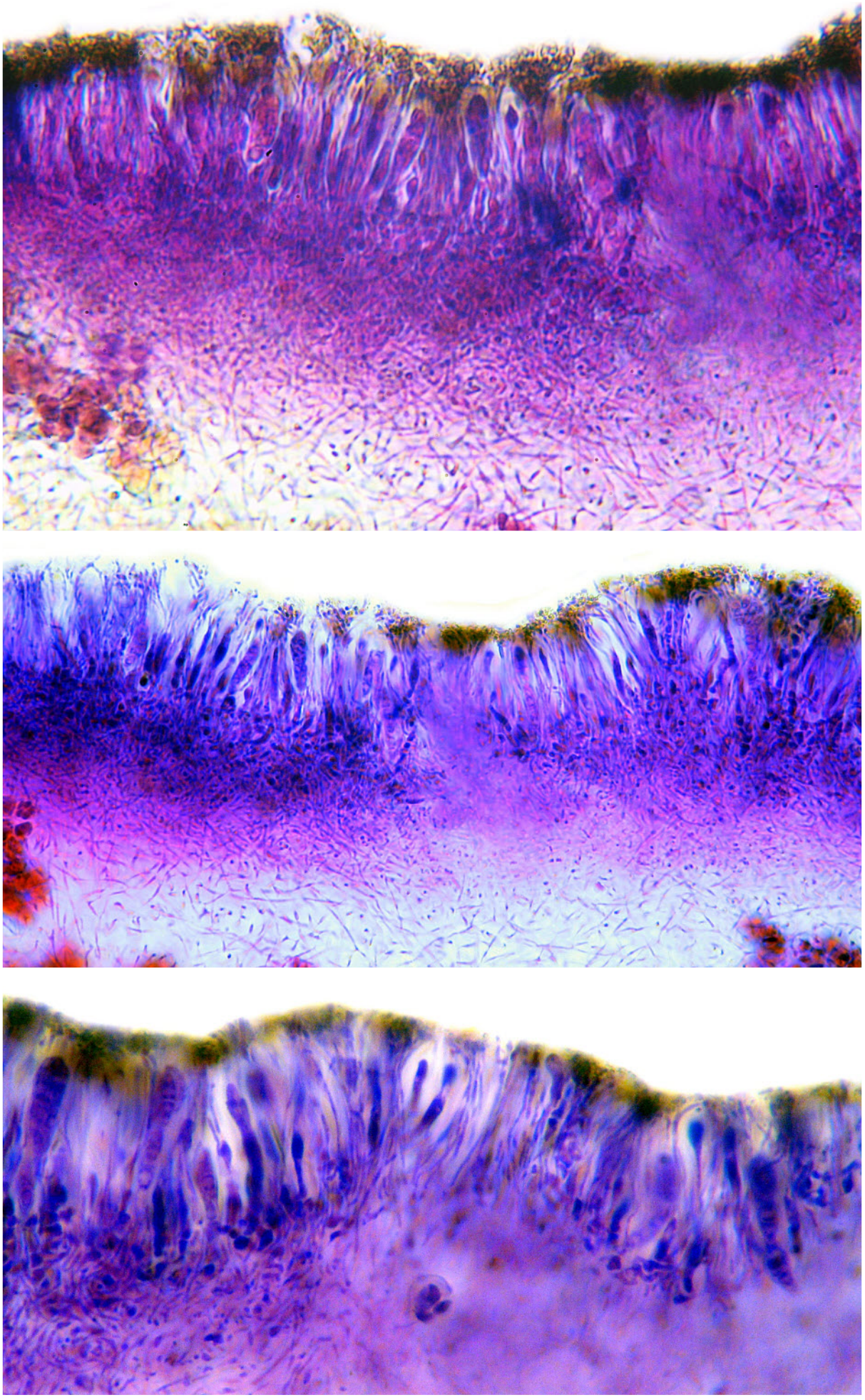

Ramalina yemenensis

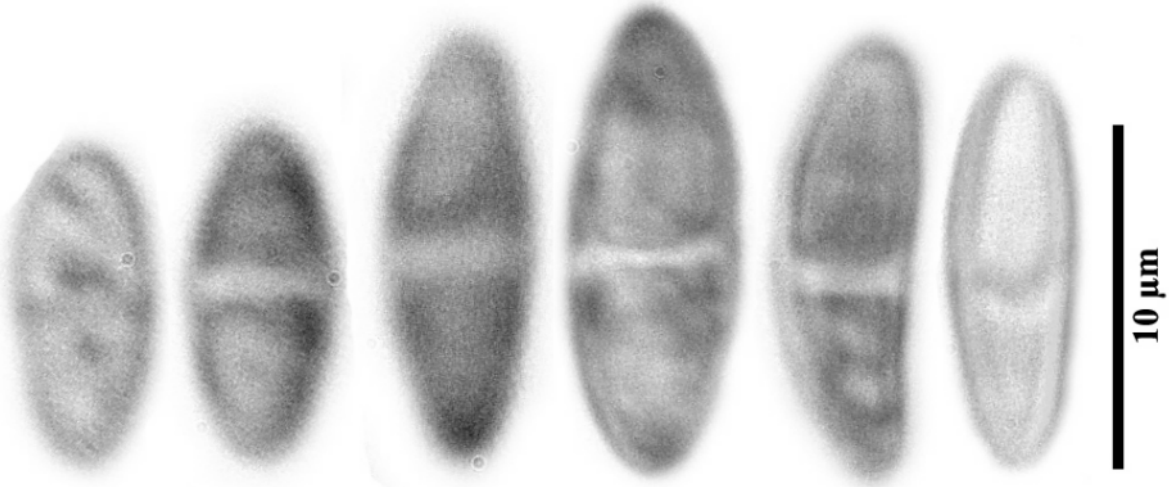

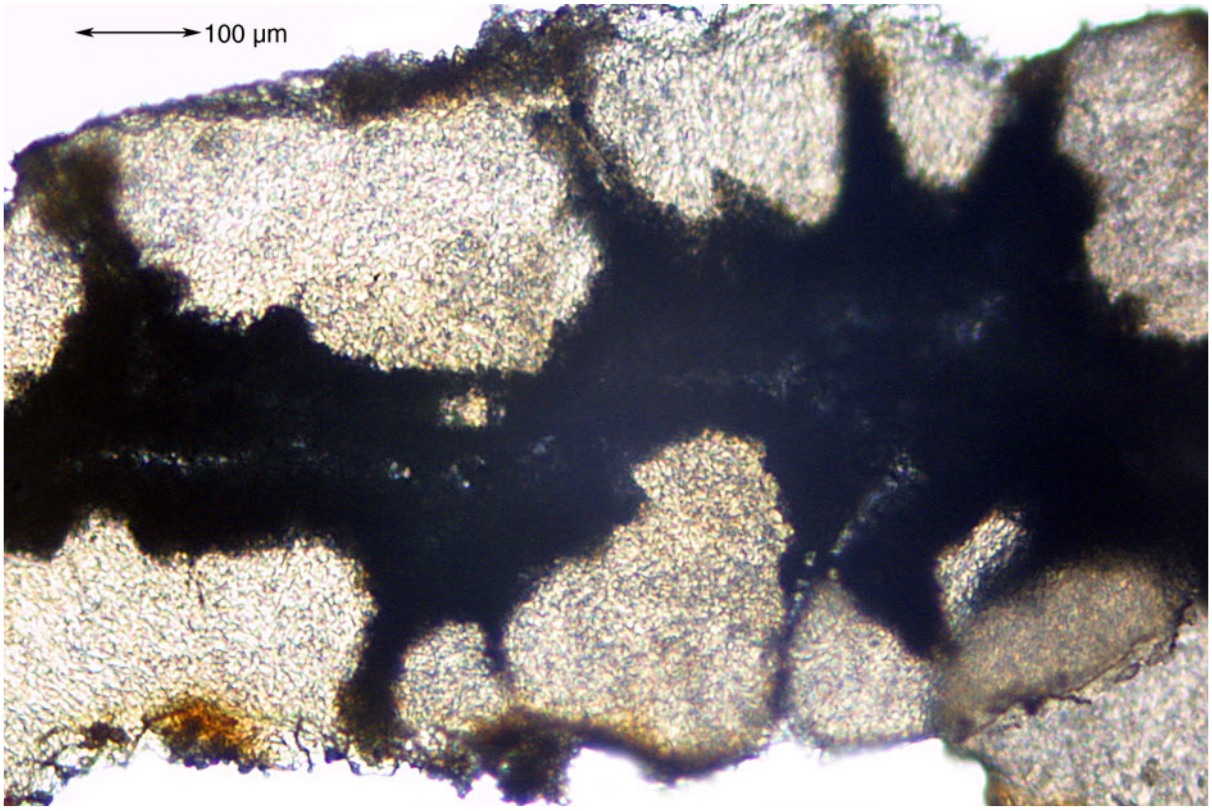

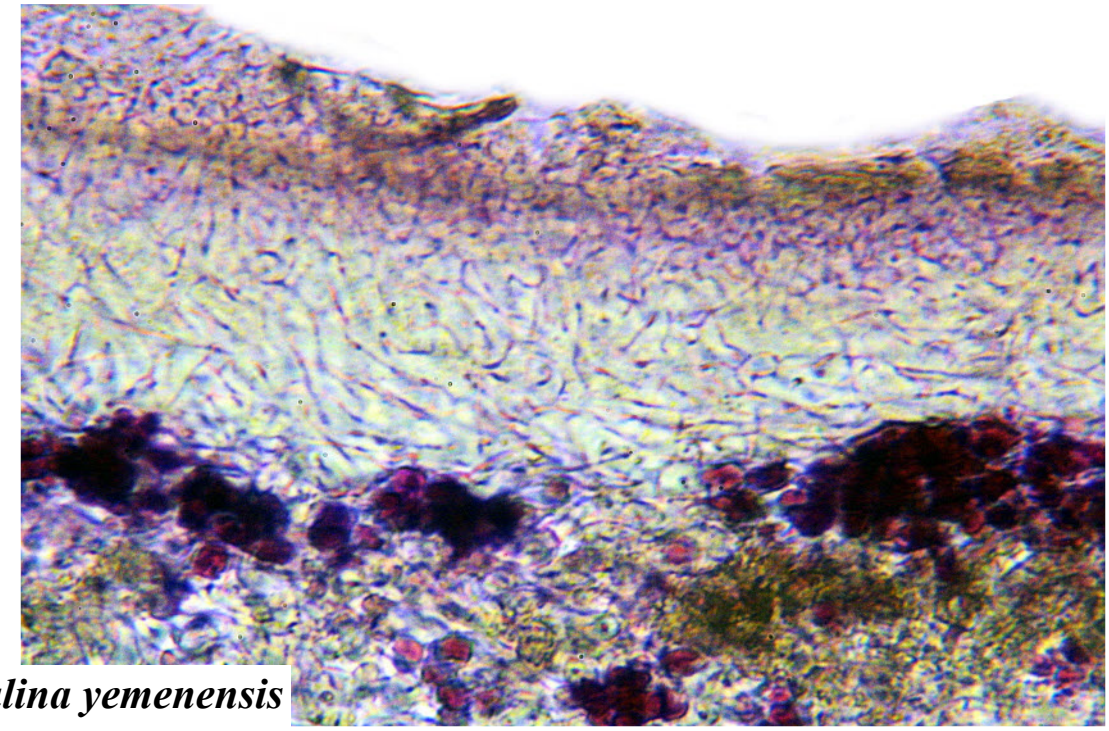

Ramalina yemenensis

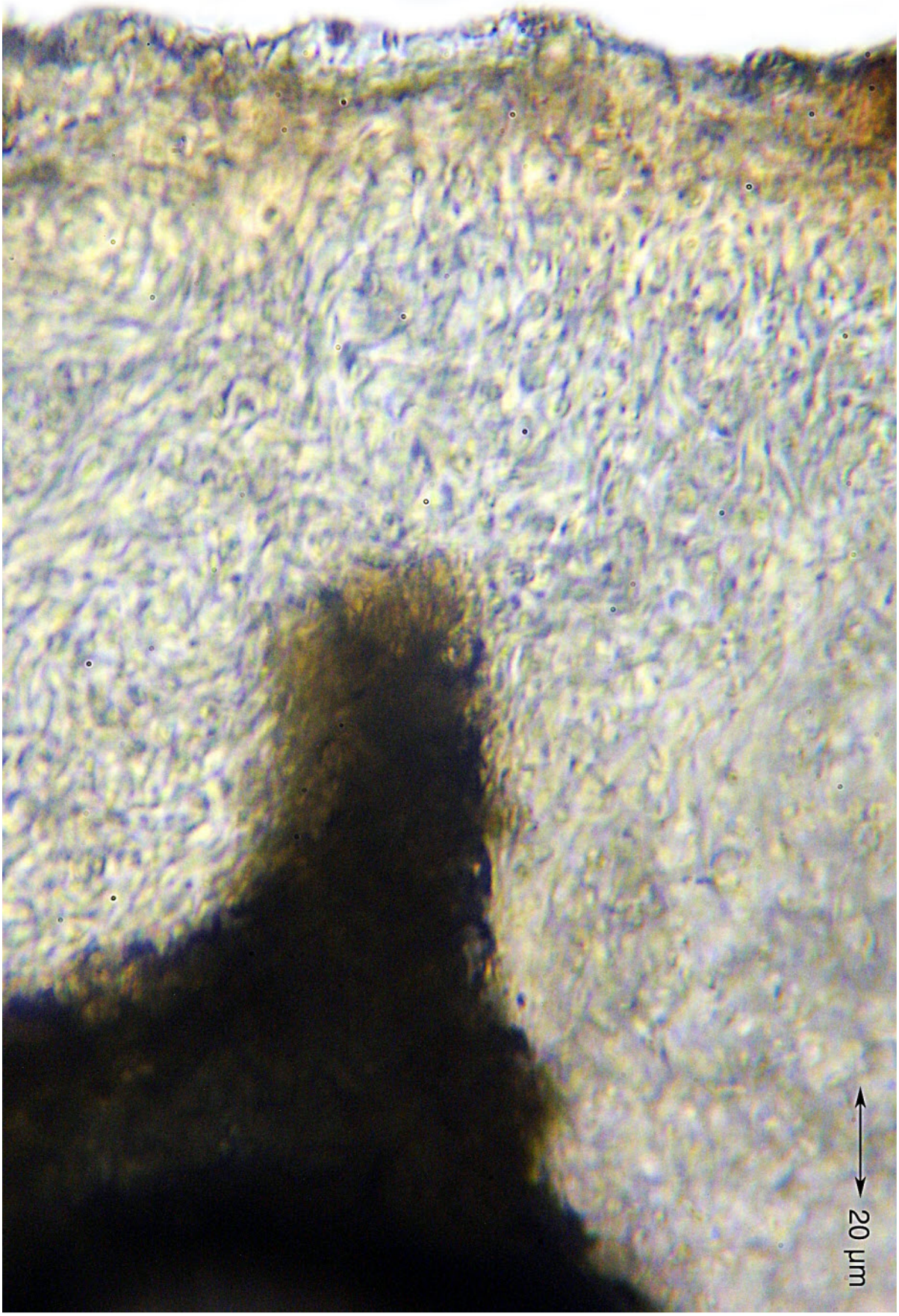

Ramalina yemenensis