Sarcographa heteroclita (Mont.) Zahlbr.

Thallus green-grey, cortex well developed. Small single lirellae (until 0.1 mm wide) aggregated in stromata which are 1-20 mm long and 0.5(-1.5) mm wide and are branched. The stromata give the impression of a single ascocarp. Hypothecium carbonized. Hymenium 80-100 µm, inspersed. Ascospores grey to brown, (3-)4-6(-7) locular, 13-25 x 6-8 µm, J- or redbrown. Chemistry: stictic acid, cryptostictic acid, hypostictic acid.

[5770], Malaysia, Tioman Islands, Jungle Track between Tekek and Juara,ca. 120 m, an Rinde. Leg. Uwe Schwarz 24.06.1999, det. Schumm 03.2000. This sample is also pictured in Staiger (2002, Bibl. Lich. 85)

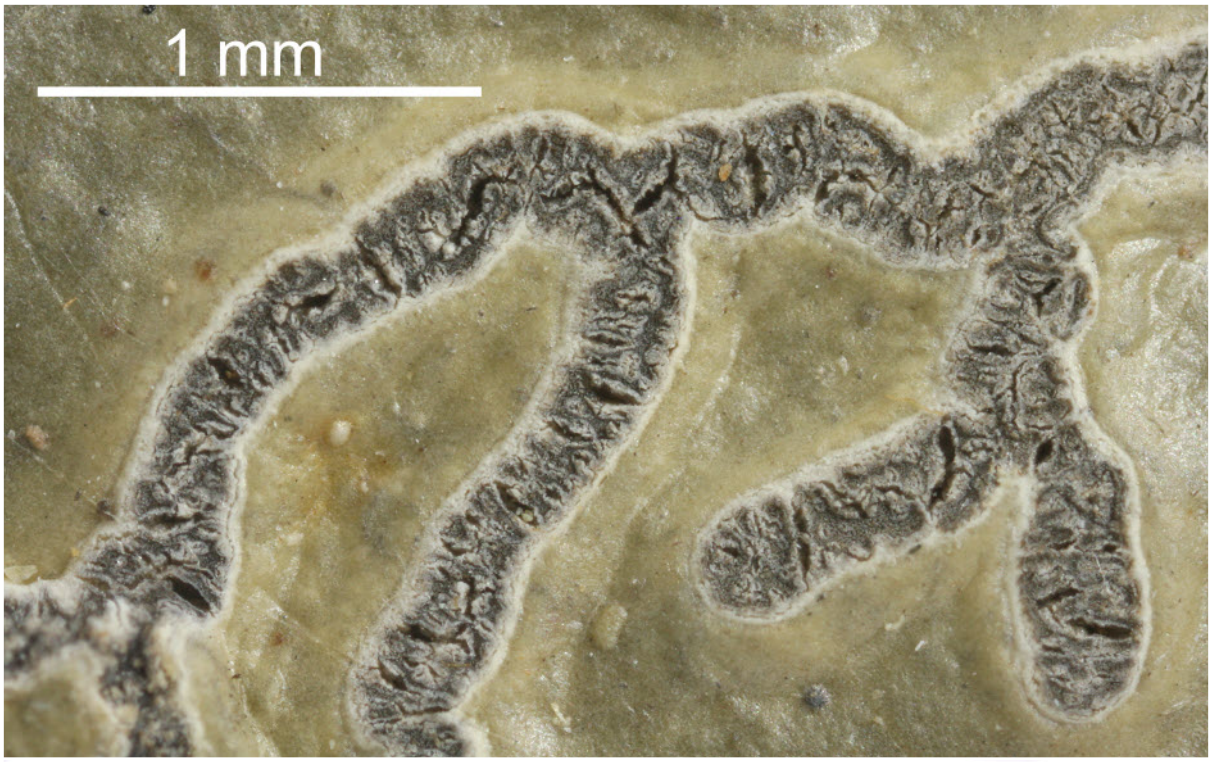

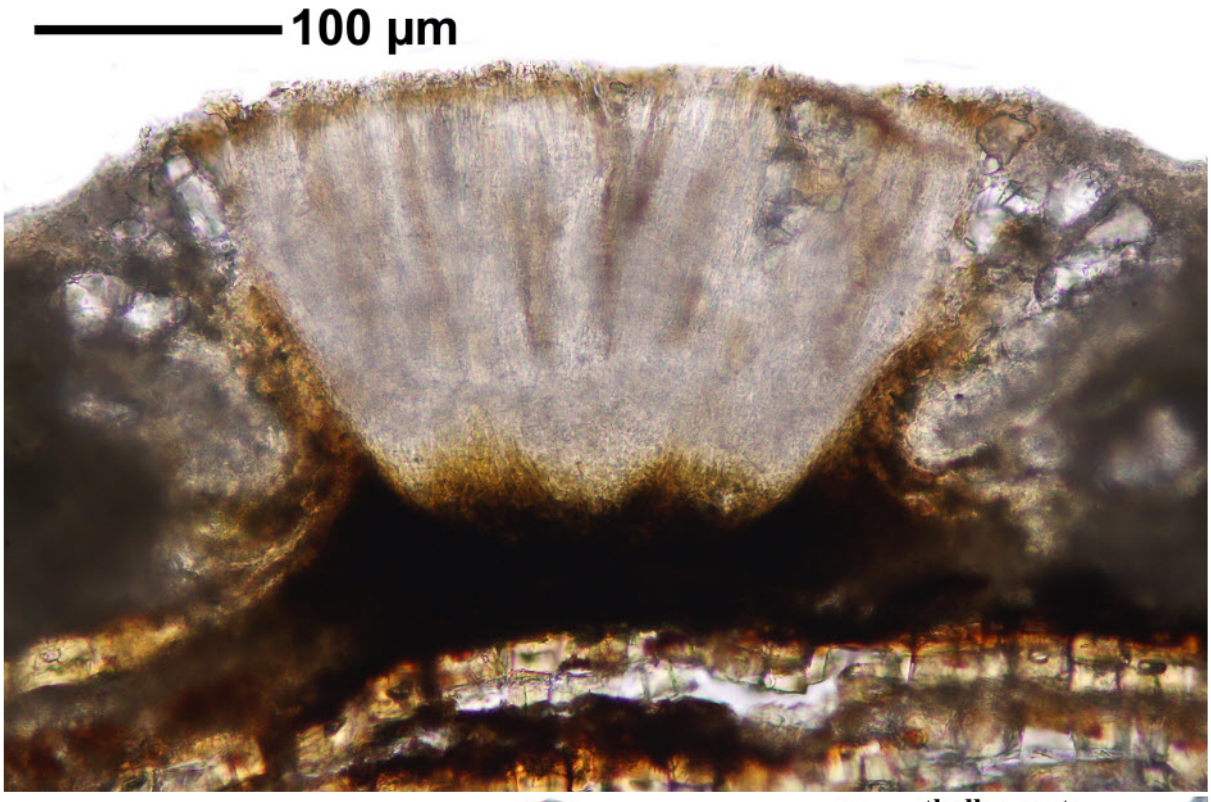

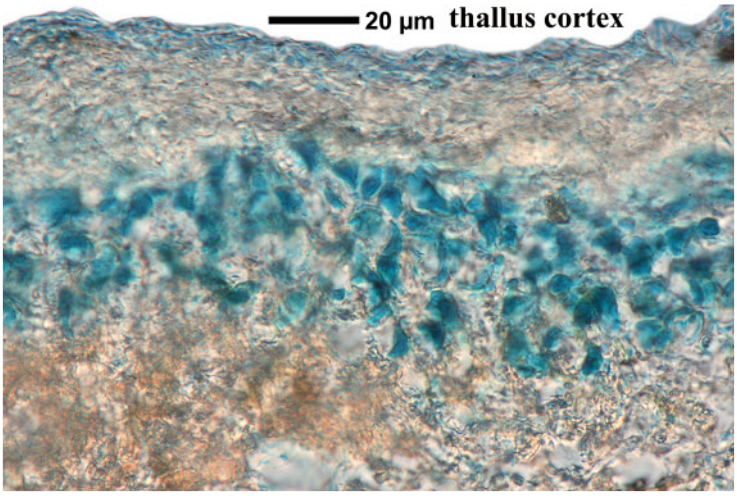

Sarcographa heteroclita

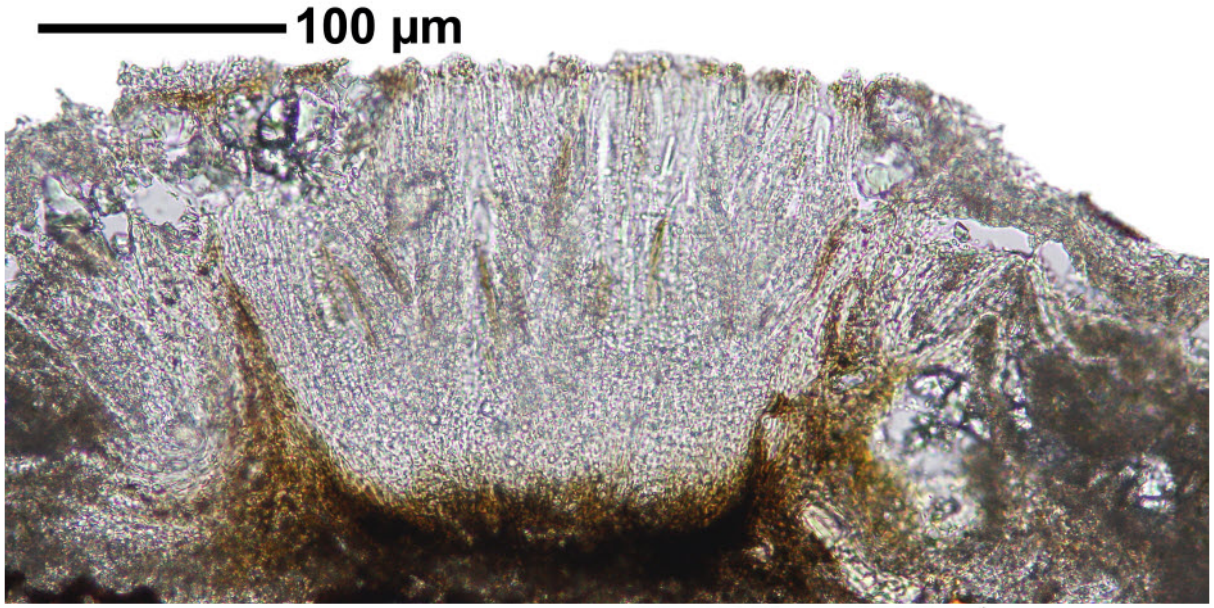

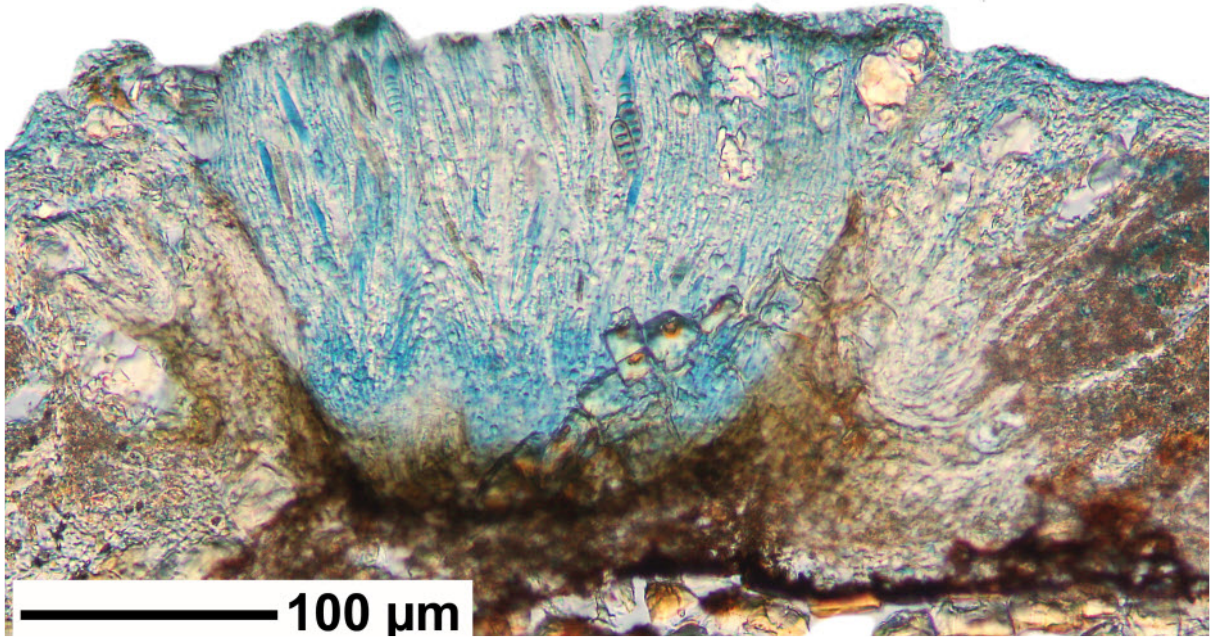

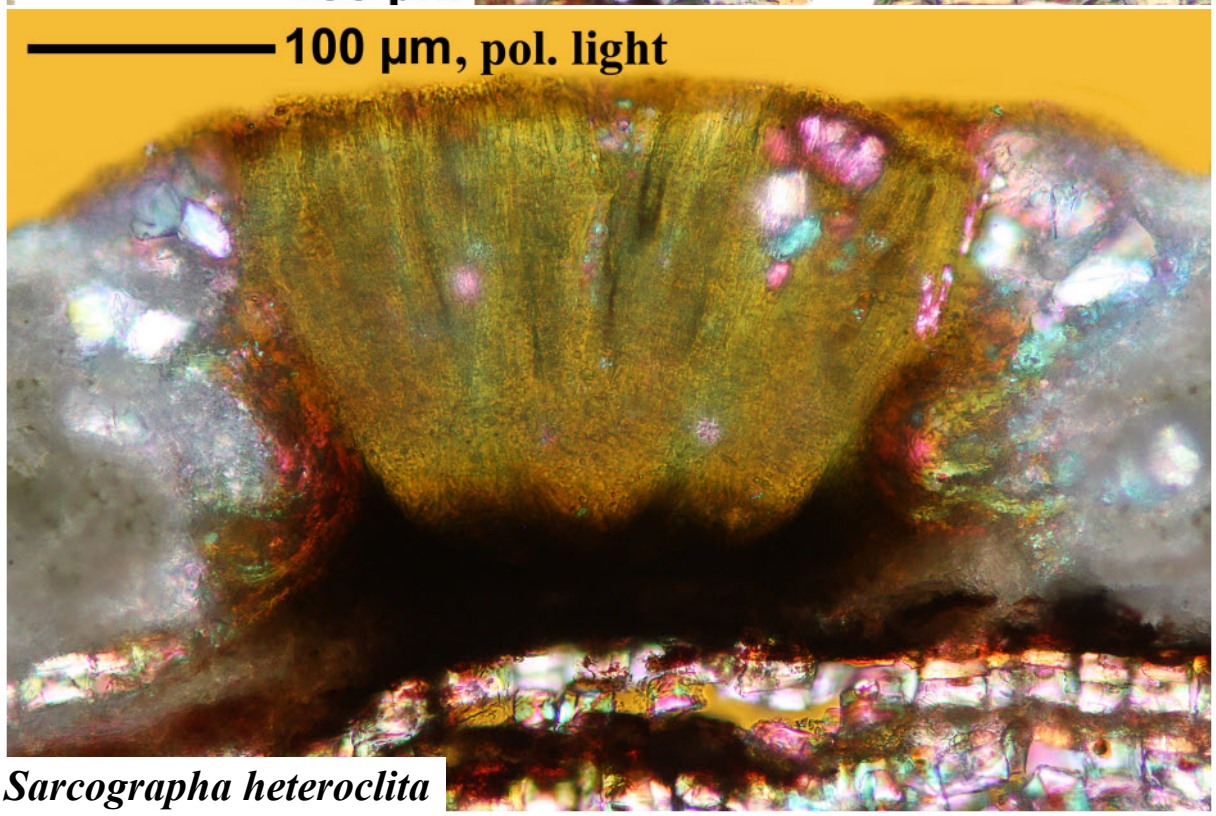

Sarcographa heteroclita

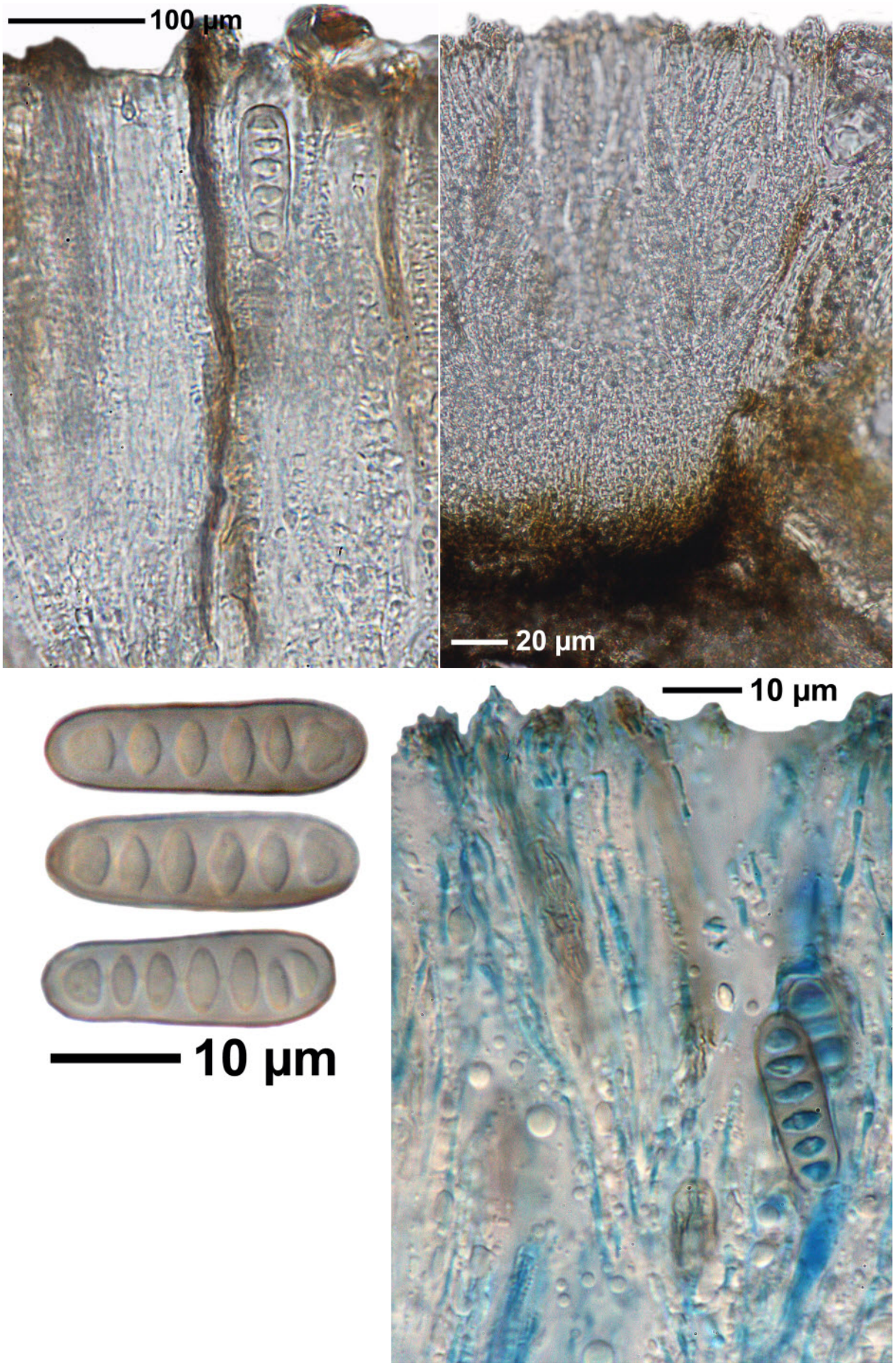

Sarcographa heteroclita