Verrucaria muralis Ach. ALBINO-form

Thallus hell grau- grünlich, areoliert, Perithecien zumeist einzeln in die Areolen eingesenkt. Pertheciumwand und Involucrellum ohne irgendeine Pigmentierung. Involucrellum beim Anfärben durch den Hyphenverlauf nachgezeichnet. Sporen hyalin, 1-zellig, ca. 23-28 x 14-17 µm.

[ABL-69626], The Netherlands, Prov. Noord-Brabant, Den Bosch, on brick of fortress. Crèvecoer coord. 146.6 416,4. Leg. A. Aptroot 25.03.2011 (no. 69626), det. Aptroot 2011.

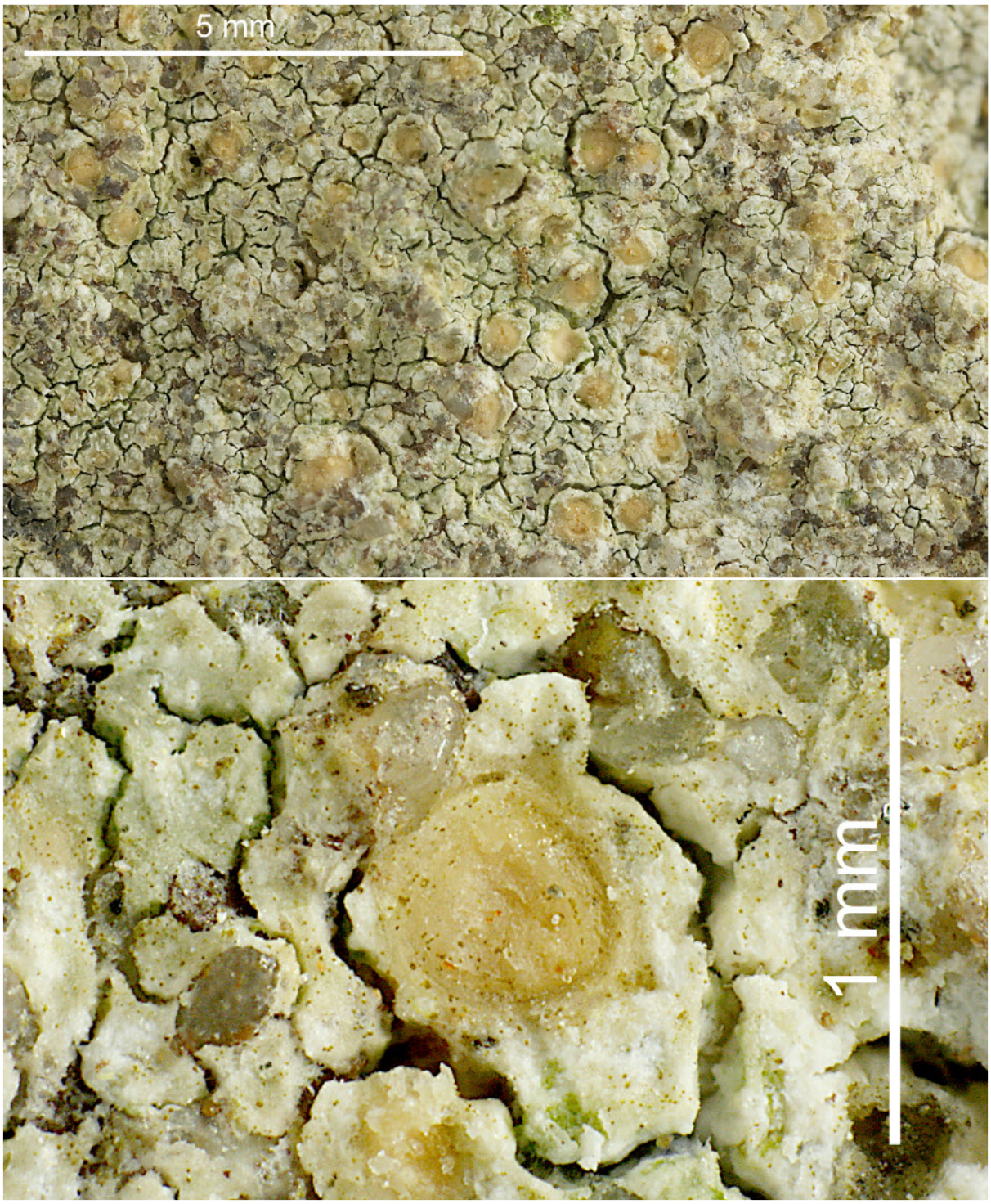

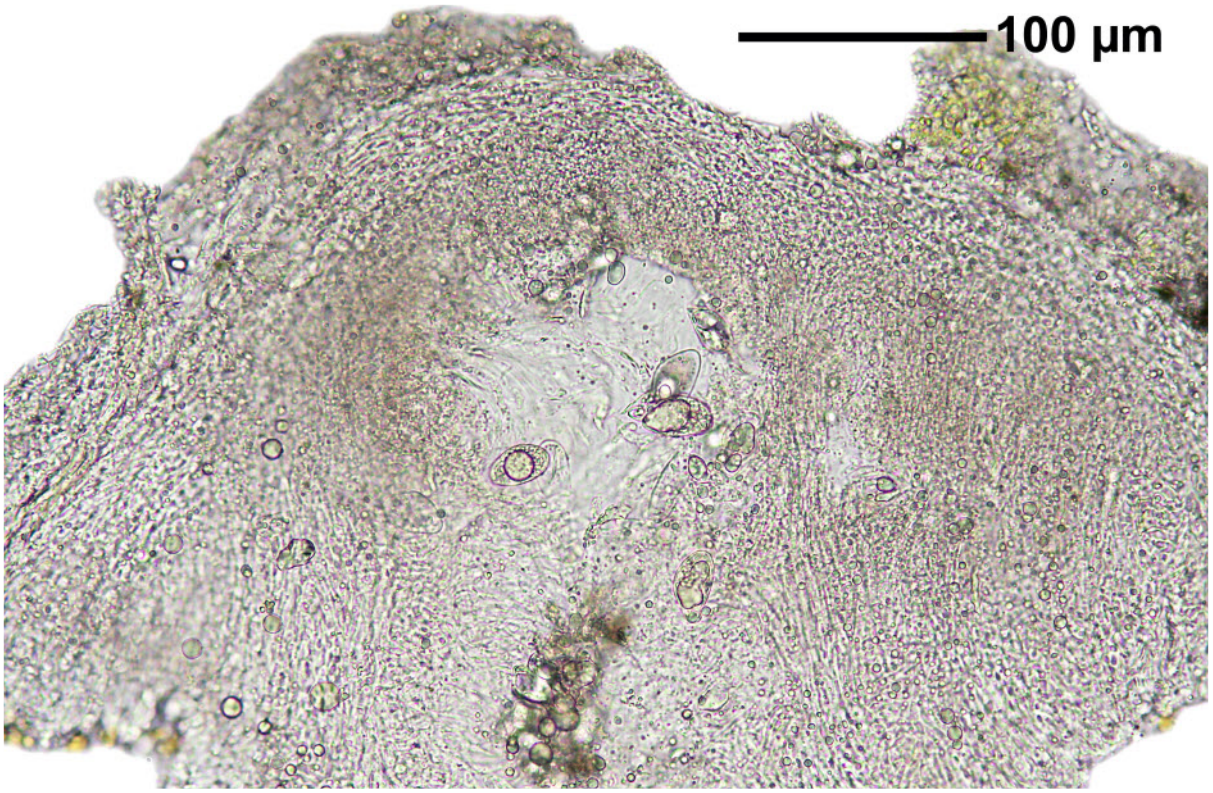

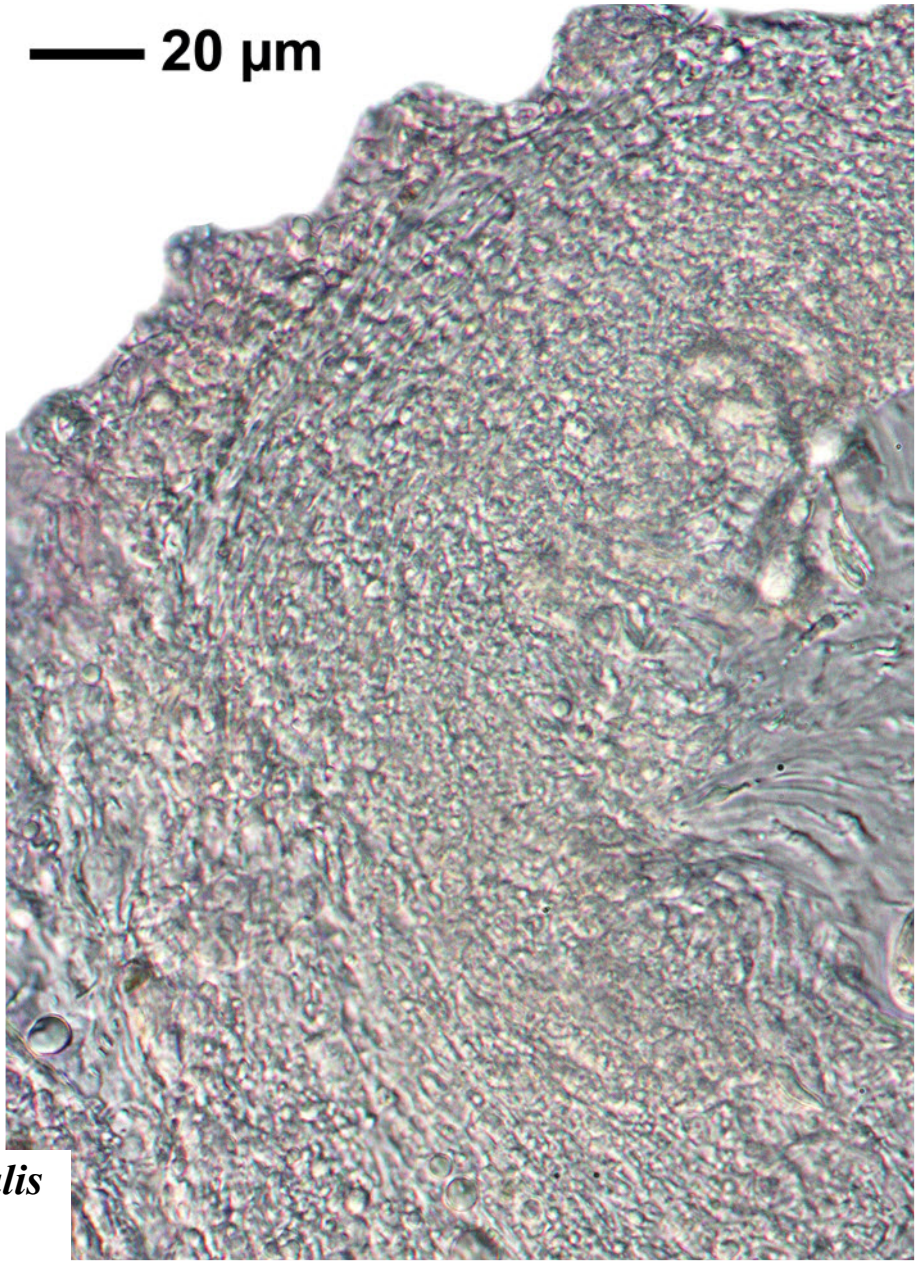

Verrucaria muralis
Albino-form

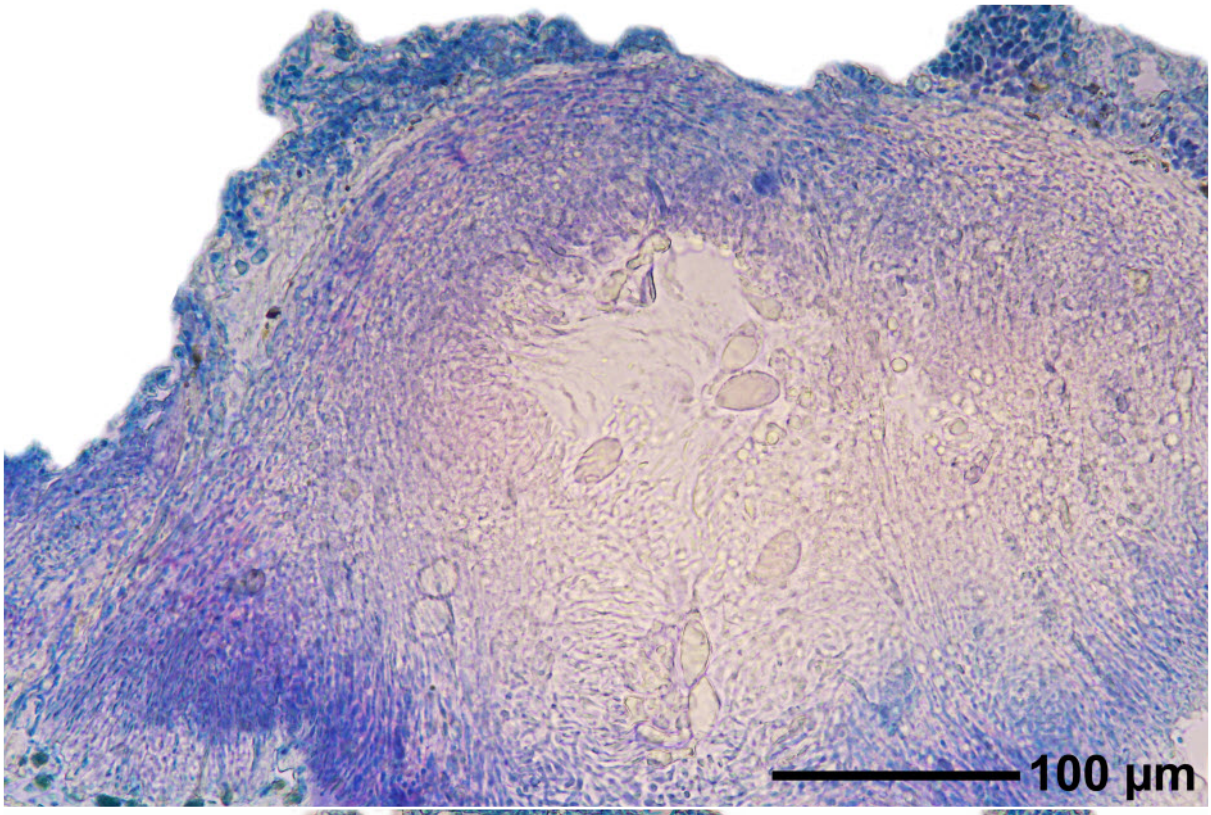

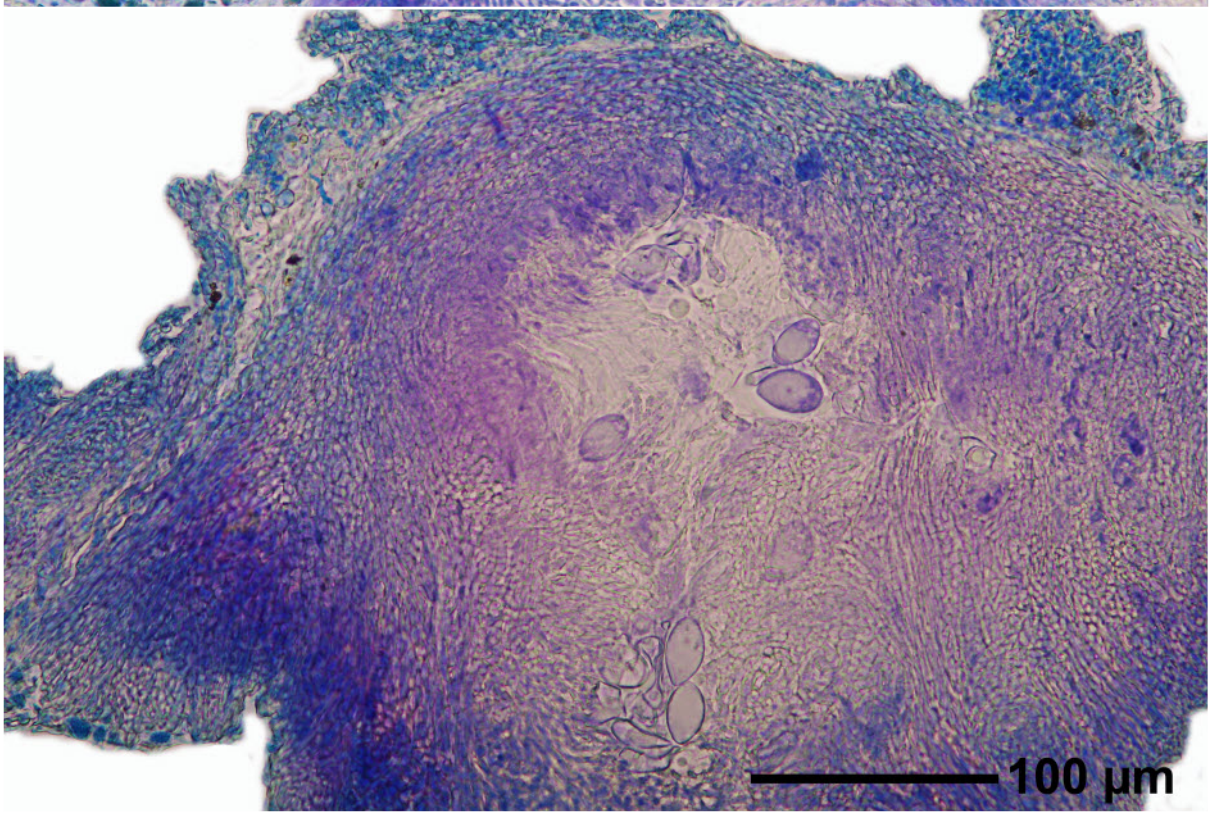

Verrucaria muralis
Albino-form

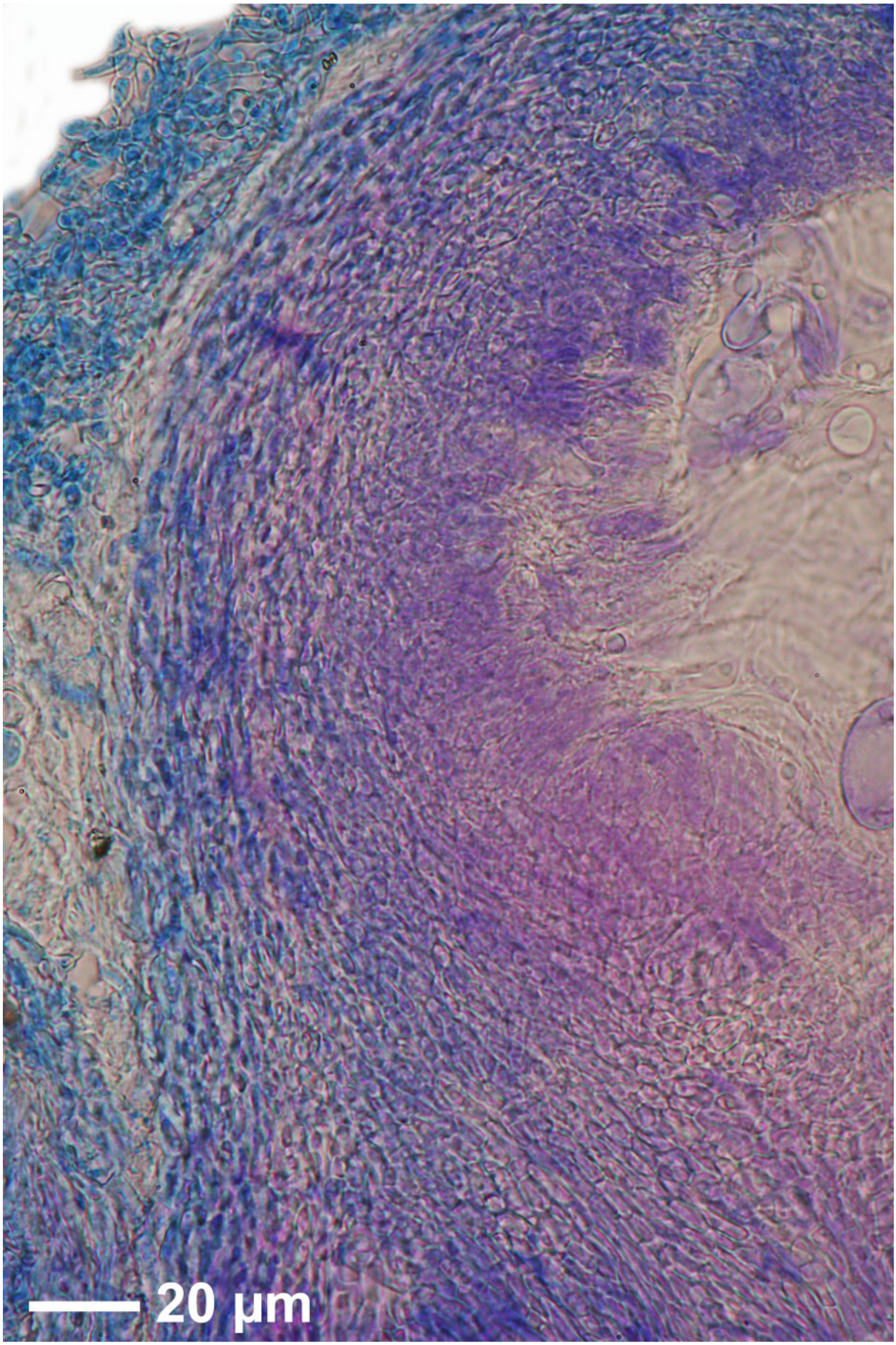

Verrucaria muralis
Albino-form

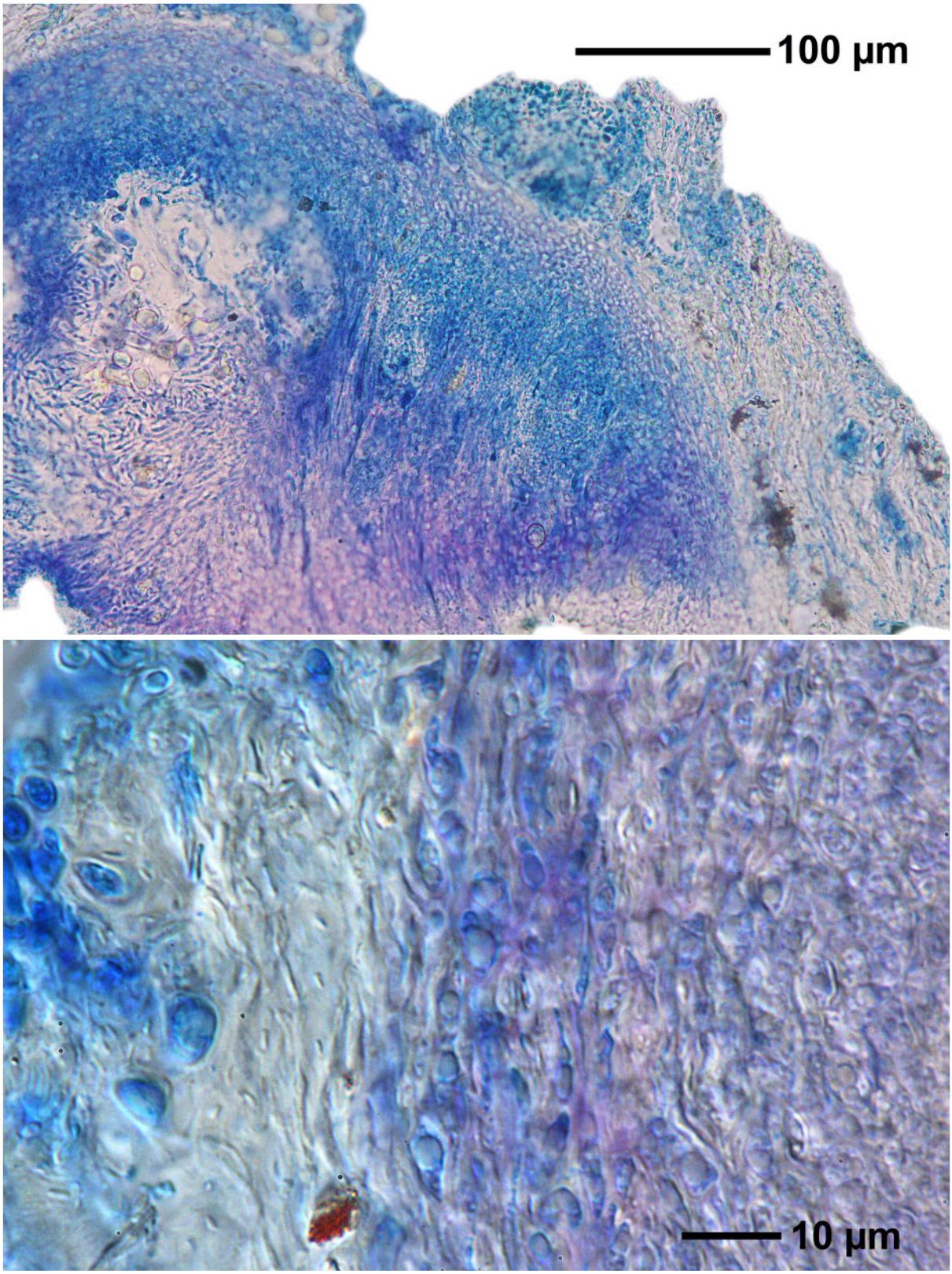

Verrucaria muralis
Albino-form

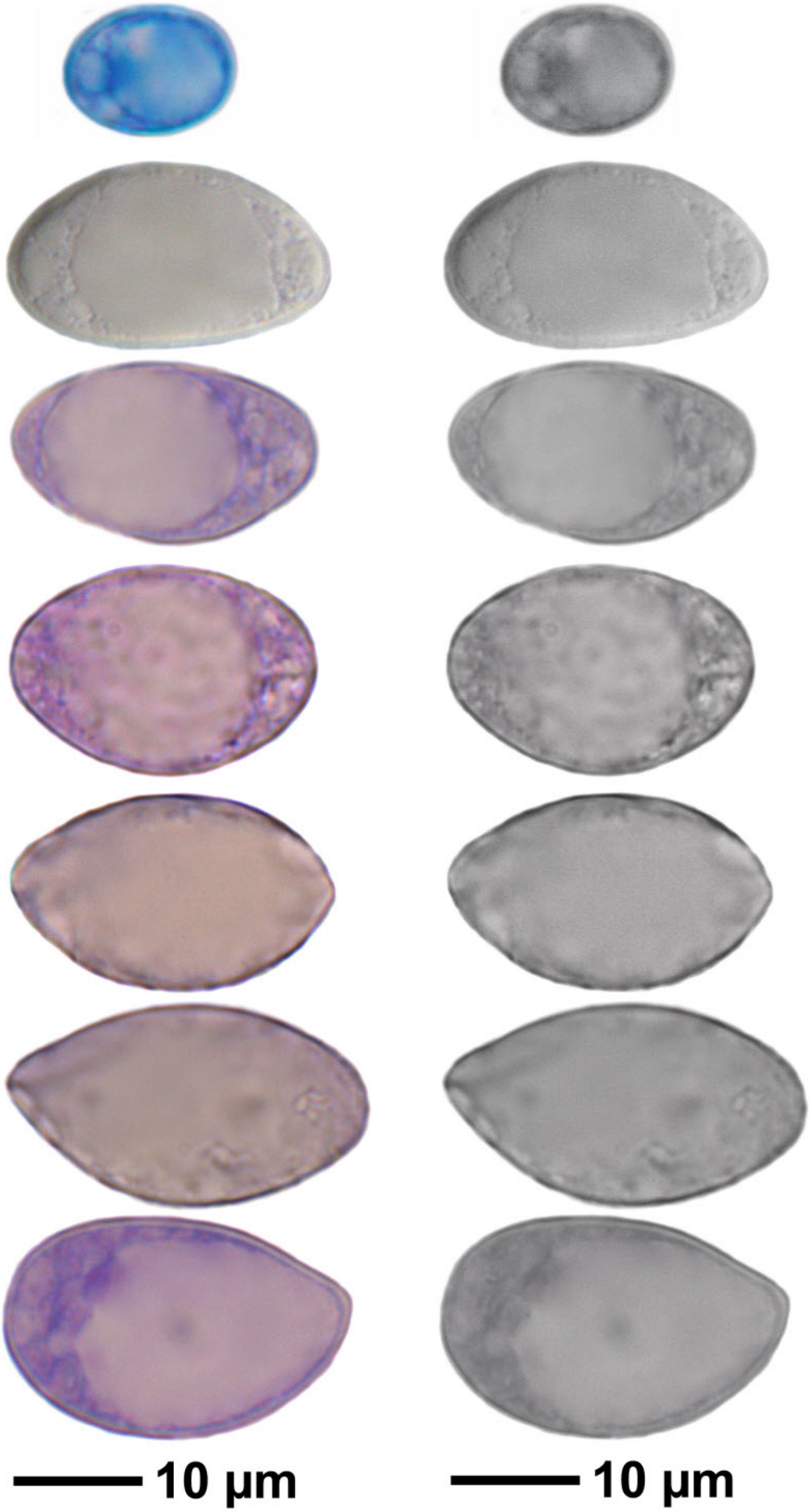

Verrucaria muralis
Albino-form